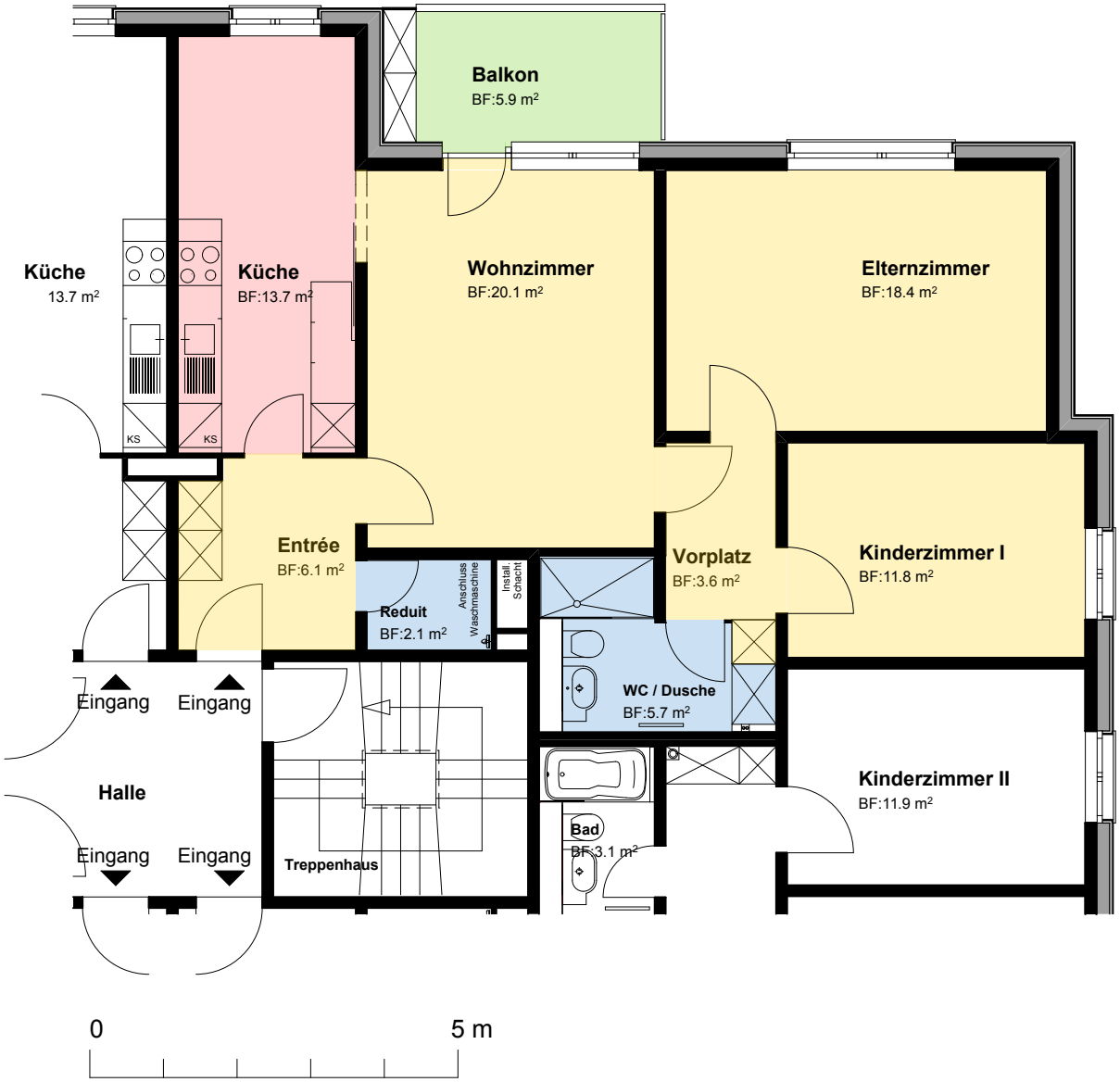

Grundrissplan 3,5-Zimmerwohnung NW, Höhlebachweg 36, 4132 Muttenz